

ELEVATION

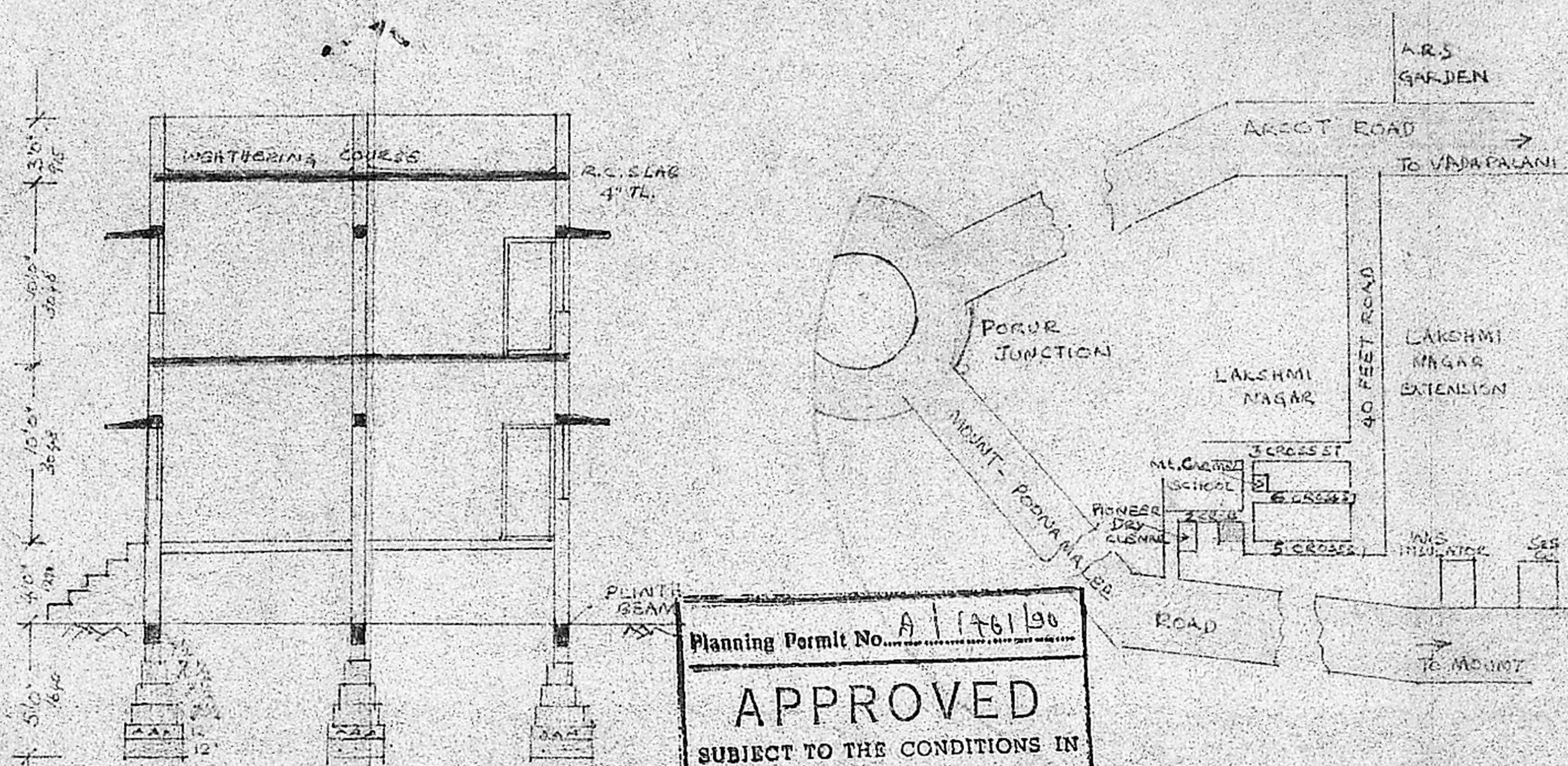

SECTION A-A

Planning Permit No. A/1761/90
APPROVED
 SUBJECT TO THE CONDITIONS IN THIS OFFICE LETTER.
 No. 12/1963/90 Date: 6.11.90
 S. Jayaram
 6.11.90
 FOR MEMBER SECRETARY
 MADRAS METROPOLITAN
 DEVELOPMENT AUTHORITY
 MADRAS - 600 088.

TOPO PLAN

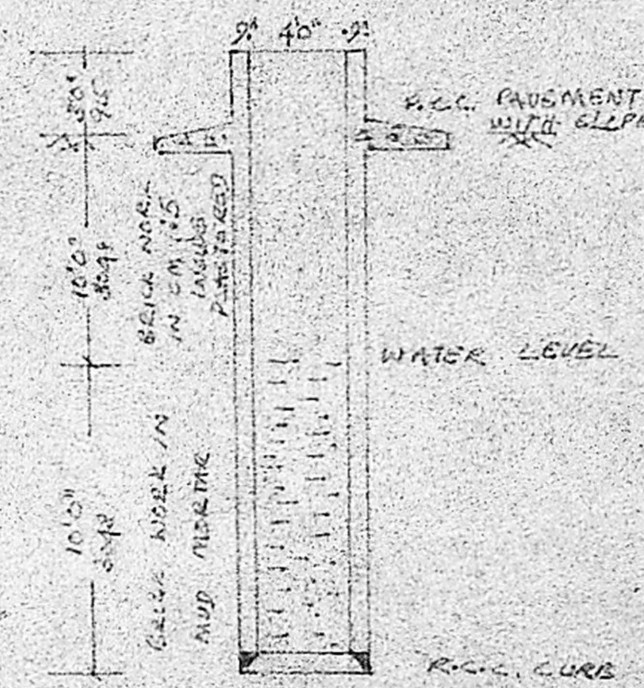

SECTION OF WELL

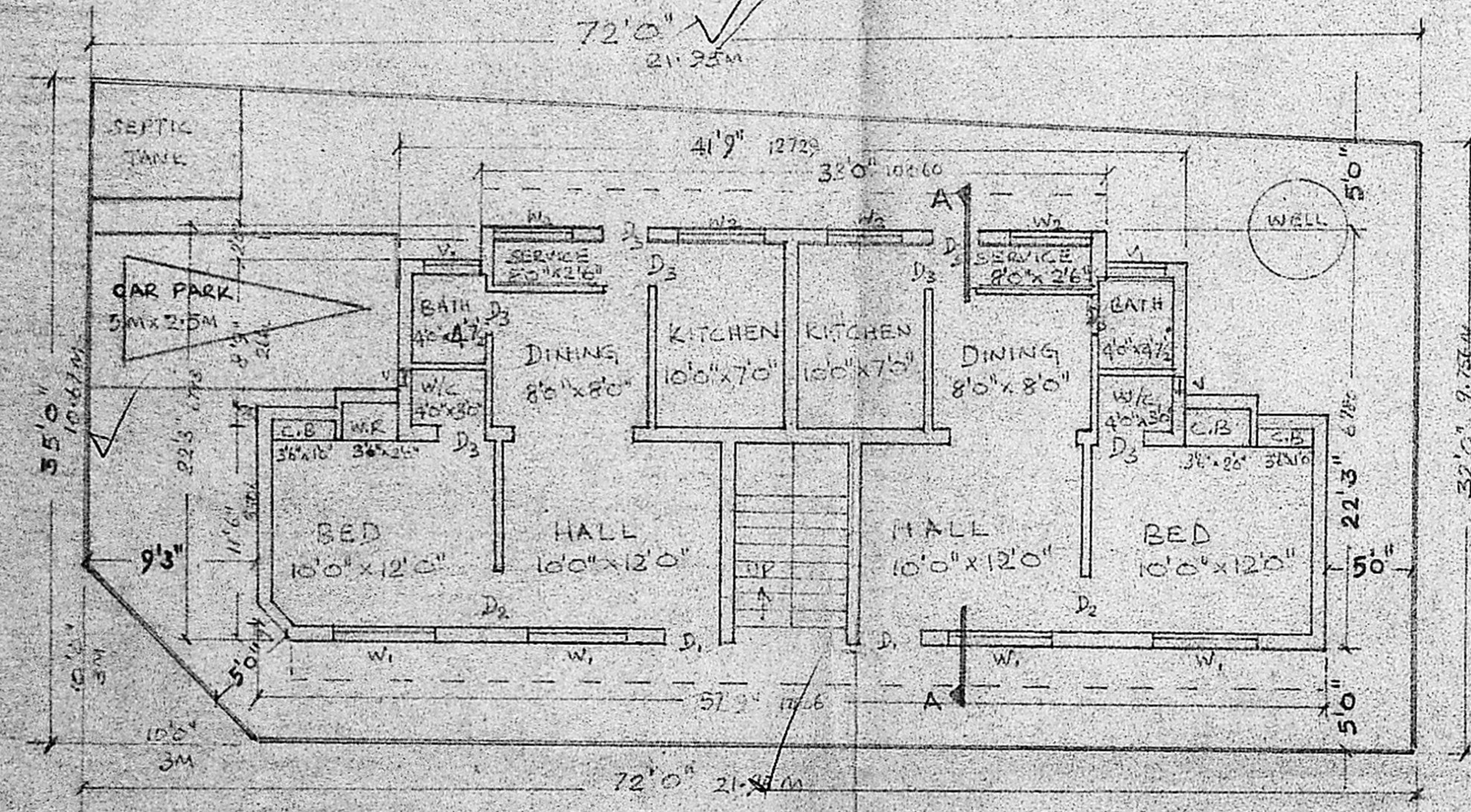

GROUND FLOOR PLAN

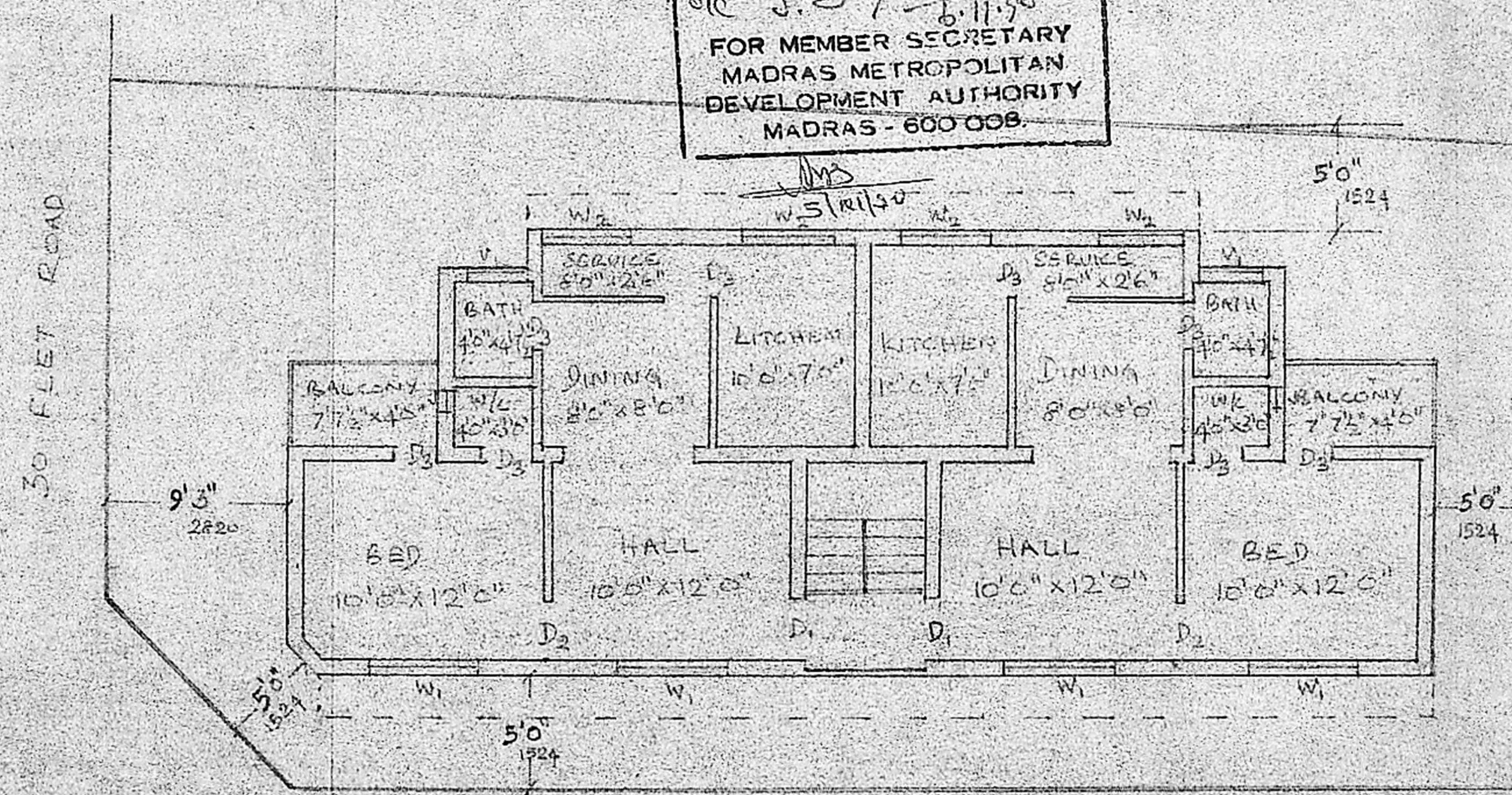

FIRST FLOOR PLAN

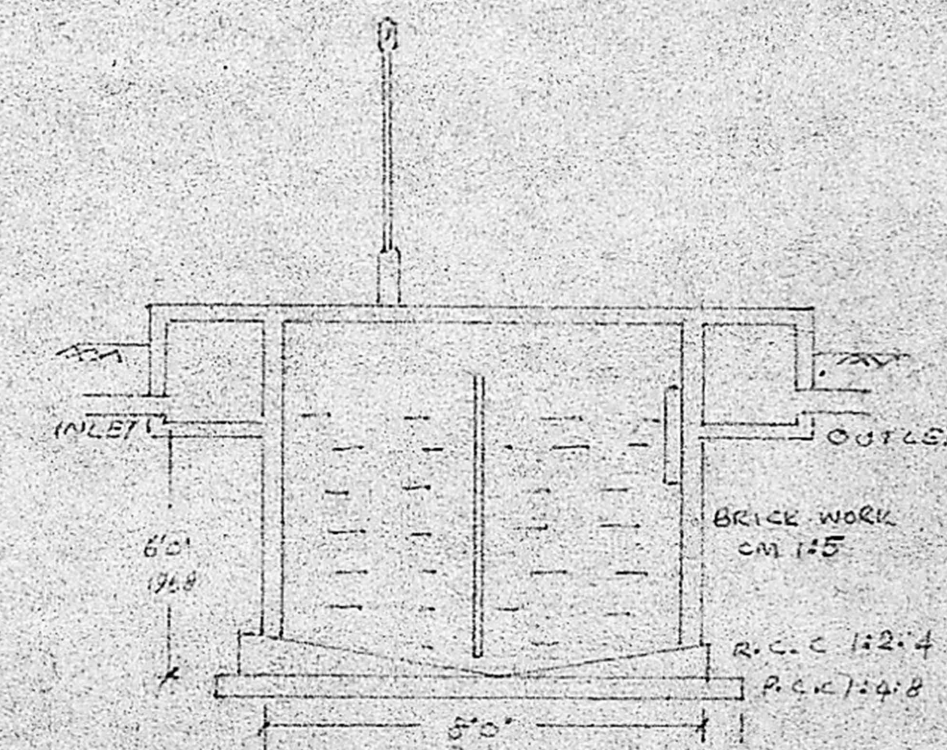

SECTION OF SEPTIC TANK

SCHEDULE OF JOINTS:-

D: JOINT	3'0" x 6'6"	990 x 1980
D ₂ : DOOR	5'0" x 6'6"	915 x 1980
D ₃ : DOOR	2'6" x 6'6"	750 x 1980
W ₁ : WINDOW	5'6" x 4'0"	1620 x 1200
W ₂ : WINDOW	3'0" x 3'0"	915 x 915
V ₁ : VENTILATOR	3'0" x 2'0"	915 x 630

SPECIFICATIONS:-
 BRICK FOUNDATION OVER R.C. SLAB OVER SANDS.
 R.C. CONTINUOUS PLINTH BEAM AS PER DESIGN. BRICK WORK IN CM 1:5. R.C. ROOFING, BEAMS, SLAB E.C. WITH SUITABLE REIN. AS DESIGN. ALL R.C. WORK AND RAILE WORKS ARE PLASTERED IN 5M. ALL FLOORING OVER WELL RAIMED GARTH AND FINISHED WITH APPR. QUALITY FINISHING MATERIALS. WEATHERING COURSE OVER R.C. SLAB LAID TO SLOPE. ALL PLASTERED SURFACES ARE PAINTED WITH APPR. QUALITY CEMENT PAINT. ALL WOOD WORK ITEMS ARE PAINTED WITH APPR. QUALITY SYNTHETIC ENAMEL PAINT.

SCHEDULE OF AREA

GROUND FLOOR:-	1096 SQ. FT.	101.82 SQ. M.
FIRST FLOOR:-	1157 SQ. FT.	107.47 SQ. M.
TOTAL BUILT AREA:-	2253 SQ. FT.	209.31 SQ. M.
PLOT AREA:-	2379 SQ. FT.	221.01 SQ. M.

REFERENCES:-

PROPOSED WORKS:-	[Symbol]
BOUNDARY:-	[Symbol]
ROAD:-	[Symbol]

THE PROPOSED DWELLING UNIT IN PLOT No. 189, 2ND CROSS STREET, LAKSHMI NAGAR, PORUR, MADRAS. SURVEY No. 106 (PART). PLOT APPROVED M.M.D.A. A2/6463/90.

M. Muthurangam
 OWNERS

M. Muthurangam
 M. MUTHURANGAM L.C.E.
 CONSULTING CIVIL ENGINEER
 Madras State Licensed Surveyor No. 212
 No. 13 9th Avenue
 ASHOK NAGAR, MADRAS-600 088.
 (Rear side of Manthappa Pillaiar Temple)

LICENCED SURVEYOR